

A Unique Shuttering/Formwork System that Replaces Traditional Timber Formwork

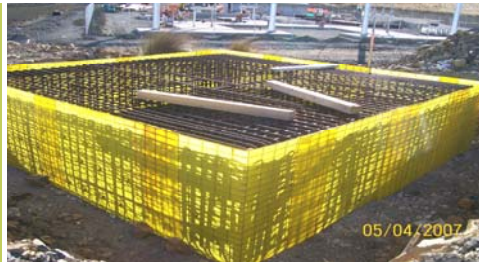

This pre-formed system, **Peca-Form** can be delivered to your site in virtually any module size to fit any foundation or wall height required. With no cutting required on site, you save on both time and money.

Peca-Form is made up from wire mesh that is covered on both sides with a heat-shrink layer of polyethylene. Built structurally strong but lightweight, **Peca-Form** is easy to handle on site. It is also a very versatile formwork system that is ideal for radius applications and its installation is so fast and easy. There's no need for a hammer, nails, timber or skill saw, only tie wire is required.

BENEFITS

- Arrives pre-formed meaning it can be installed by unskilled labourers
- Delivered to site in virtually any module size required
- Ideal for radius applications
- Fast and easy to install
- Larger use for applications due to its versatility



APPLICATION USES:

- Ground Beams
- Ribbed & Waffle Slabs
- Construction/Cold Joints
- Temporary Fencing
- Footings & Foundations
- Weather & Dust Protection
- Pile Caps
- Recesses
- Penetrations
- Safety Screens

CANZAC®

PO Box 3181, 50 Dakota Crescent, Sockburn, Christchurch, New Zealand

Ph: 03 343 4254 • Fax: 03 343 4237 • Freephone: 0800 422 692

Email: info@canzac.com • Web Site: www.canzac.com

Under Slab – In Slab – On Slab®